



**14 Gloucester Court, Scunthorpe
DN15 8GQ
£795 Per Month**

Bella Properties are delighted to bring to the market ****TO LET**** this immaculate three bed semi detached property on the always popular Normanby Grange Estate. Ideal for a family the property is ideally located close to local amenities including Scunthorpe town centre, schools and retail parks.

The property itself briefly comprises of; entrance hall, kitchen/diner, lounge and W/C on the ground floor, with landing, three bedrooms and family bathroom on the first floor. Externally, the property benefits from off road parking to the side, with a mainly lawned garden and wooden storage shed to the rear.

Well presented with neutral décor throughout, viewings are available now and come highly recommended to appreciate this lovely home!

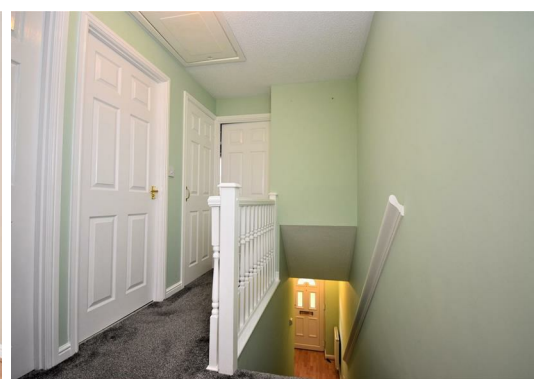

Disclaimer

The information displayed about this property comprises a property advertisement and is an illustration meant for use as a guide only. Bella Properties makes no warranty as to the accuracy or completeness of the information.

